EXPERIMENT – 5

Experiment 5.1 :- Leap Year Checker

Write a Python program that prompts the user to enter a year. The program should determine if the year is a leap year or not and print the appropriate message.

✅ ALGORITHM :-

1. Start
2. Read the year from the user
3. IF the year is divisible by 400

   → Print "Leap Year"
4. ELSE IF the year is divisible by 100

   → Print "Not a Leap Year"
5. ELSE IF the year is divisible by 4

   → Print "Leap Year"
6. ELSE

   → Print "Not a Leap Year"
7. Stop

✅ FLOWCHART :-

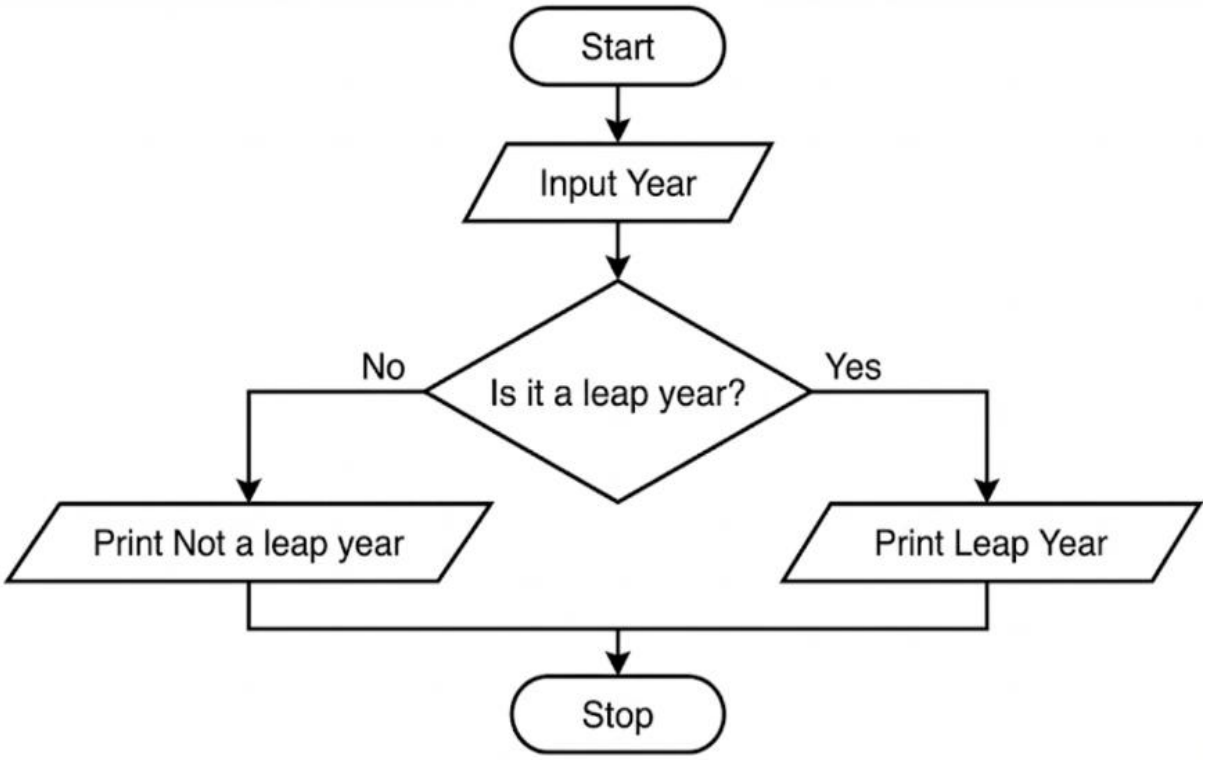
Start
Input Year
Is it a leap year?
No
Yes
Print Not a leap year
Print Leap Year
Stop

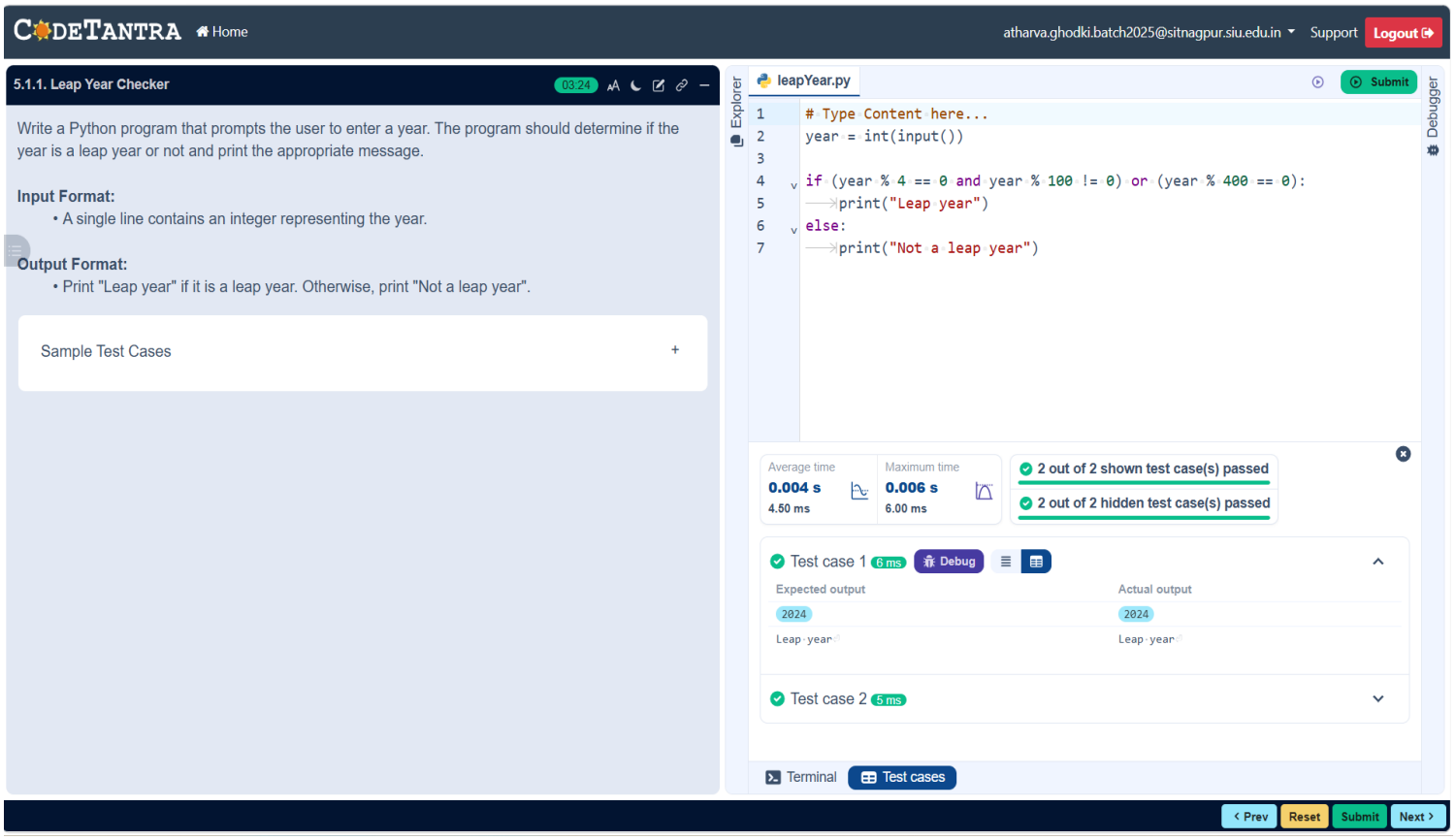
CODETANTRA
Home
atharva.ghodki.batch2025@sitnagpur.siu.edu.in
Support
Logout
5.1.1. Leap Year Checker
03:24
Write a Python program that prompts the user to enter a year. The program should determine if the year is a leap year or not and print the appropriate message.
Input Format:
• A single line contains an integer representing the year.
Output Format:
• Print "Leap year" if it is a leap year. Otherwise, print "Not a leap year".
Sample Test Cases
Explorer
leapYear.py
Submit
Debugger
# Type Content here...
year = int(input())
if (year % 4 == 0 and year % 100 != 0) or (year % 400 == 0):
print("Leap year")
else:
print("Not a leap year")
Average time
0.004 s
4.50 ms
Maximum time
0.006 s
6.00 ms
2 out of 2 shown test case(s) passed
2 out of 2 hidden test case(s) passed
Test case 1
6 ms
Debug
Expected output
Actual output
2024
2024
Leap year
Leap year
Test case 2
5 ms
Terminal
Test cases
Prev
Reset
Submit
Next